

# Patient report

Bio-Rad                      DATE: 01/25/2019  
D-10                         TIME: 12:24 PM  
S/N: #DJ4I016123        Software version: 4.20-2  
Sample ID:                 10426926  
Injection date             01/25/2019 12:15 PM  
Injection #: 20             Method: HbA1c  
Rack #: ---                 Rack position: 6

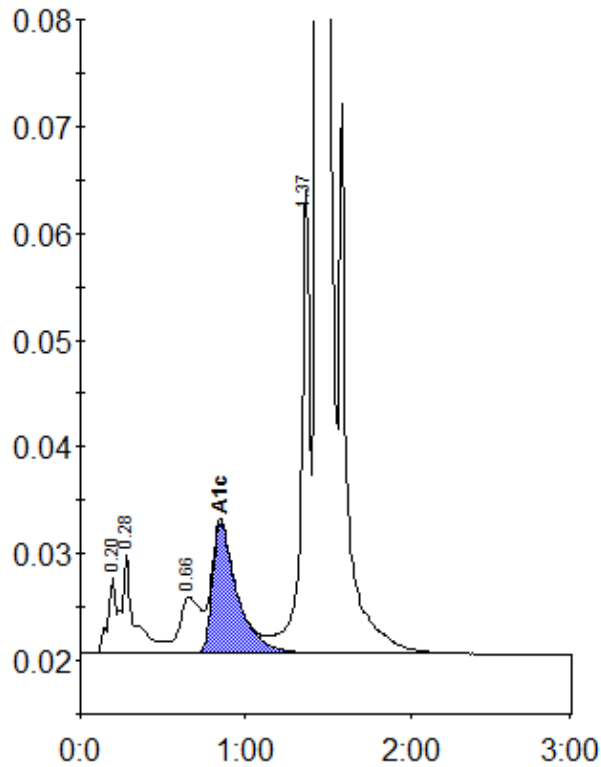

Peak table - ID: 10426926

Peak	R.time	Height	Area	Area %
A1a	0.20	7311	25063	0.9
A1b	0.28	9328	50266	1.7
LA1c/CHb-1	0.66	5307	45095	1.5
A1c	0.85	12256	128740	6.0
P3	1.37	43508	164546	5.6
A0	1.44	796501	2525308	85.9
Total Area:		2939018		

Concentration:	%
A1c	6.0